

SNAKEBITE PROTOCOL FOR DOGS

SYMPTOMS

**SWELLING, TEARING & TENDERNESS
IN CASE OF SPITTING SNAKES**

DIFFICULTY BREATHING

PANTING

WEAKNESS

PAIN

**EXCESSIVE LICKING
IN ONE SPOT**

**EXCESSIVE SWELLING
AROUND BITE SITE**

**BLEEDING & BLISTERING
AROUND BITE SITE**

DO NOT

- ... apply a tourniquet.
- ... cut and suck the wound.
- ... force charcoal down the throat.
- ... force milk down the throat.
- ... give animal Allergex tablets.
- ... give animal cortisone, painkillers or antihistamine.
- ... cut the tip of the ear to "bleed out" the venom.
- ... attempt to catch or kill the snake.
- ... inject antivenom randomly.
- Antivenom (if required) must be administered by a vet.

**IF POSSIBLE AND SAFE
TO DO SO, GET A
PHOTO OF THE SNAKE.**

**IN THE EVENT OF A SNAKE
BITE, TRANSPORT THE DOG
TO NEAREST VET CLINIC
WITHOUT DELAY.**

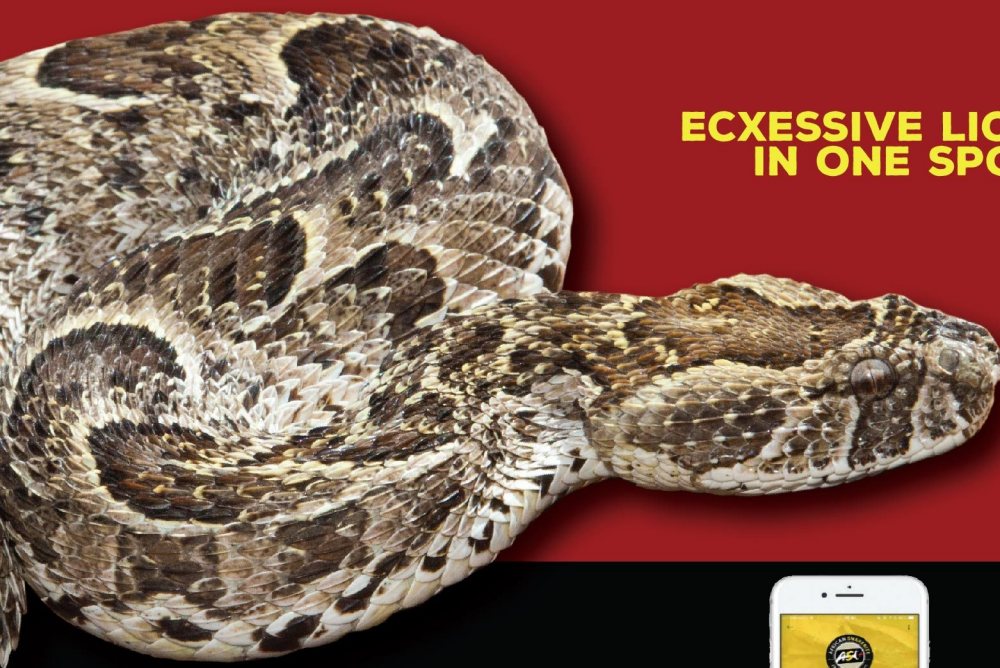

FREE ASI SNAKES APP

Johan Marais | African Snakebite Institute

+27 82 494 2039 | johan@asiorg.co.za

www.AFRICANSNAKEBITEINSTITUTE.com

